

**STARTER GATE 3 PLAN**  
SCALE 3/16"=1'-0"

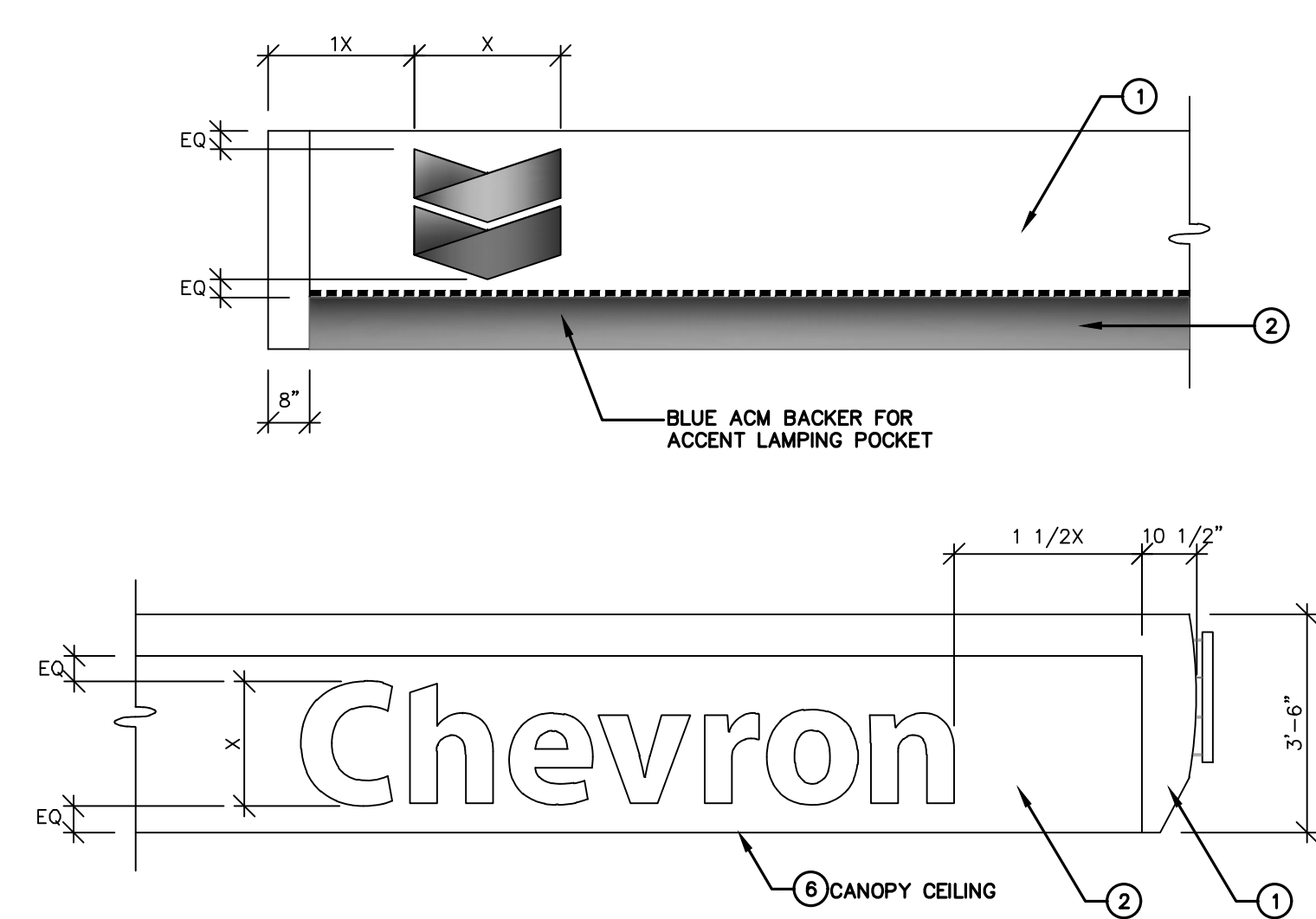

**CANOPY SIGNAGE**  
SCALE 3/8"=1'-0"

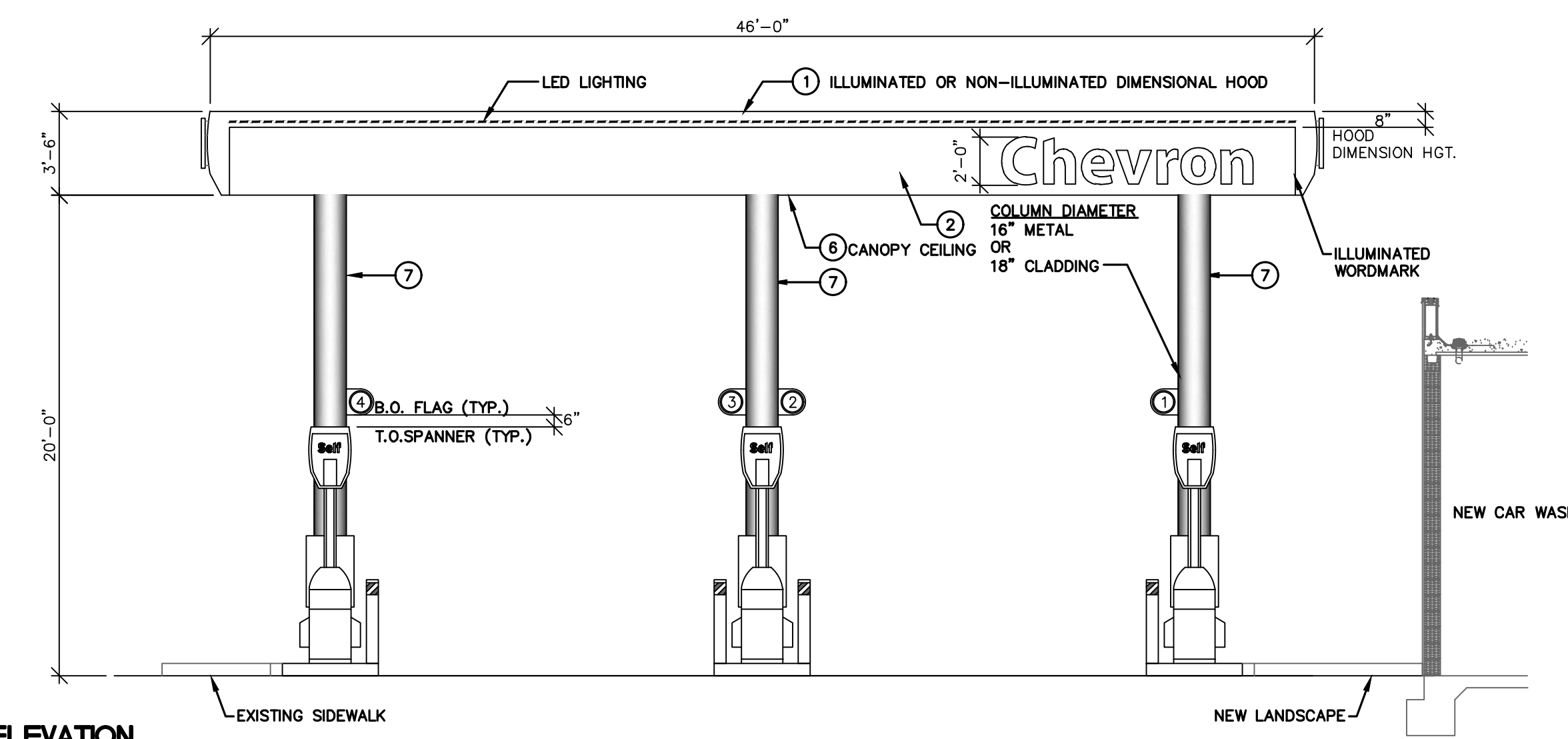

**STARTER GATE 3 ELEVATION**  
SCALE 3/16"=1'-0"

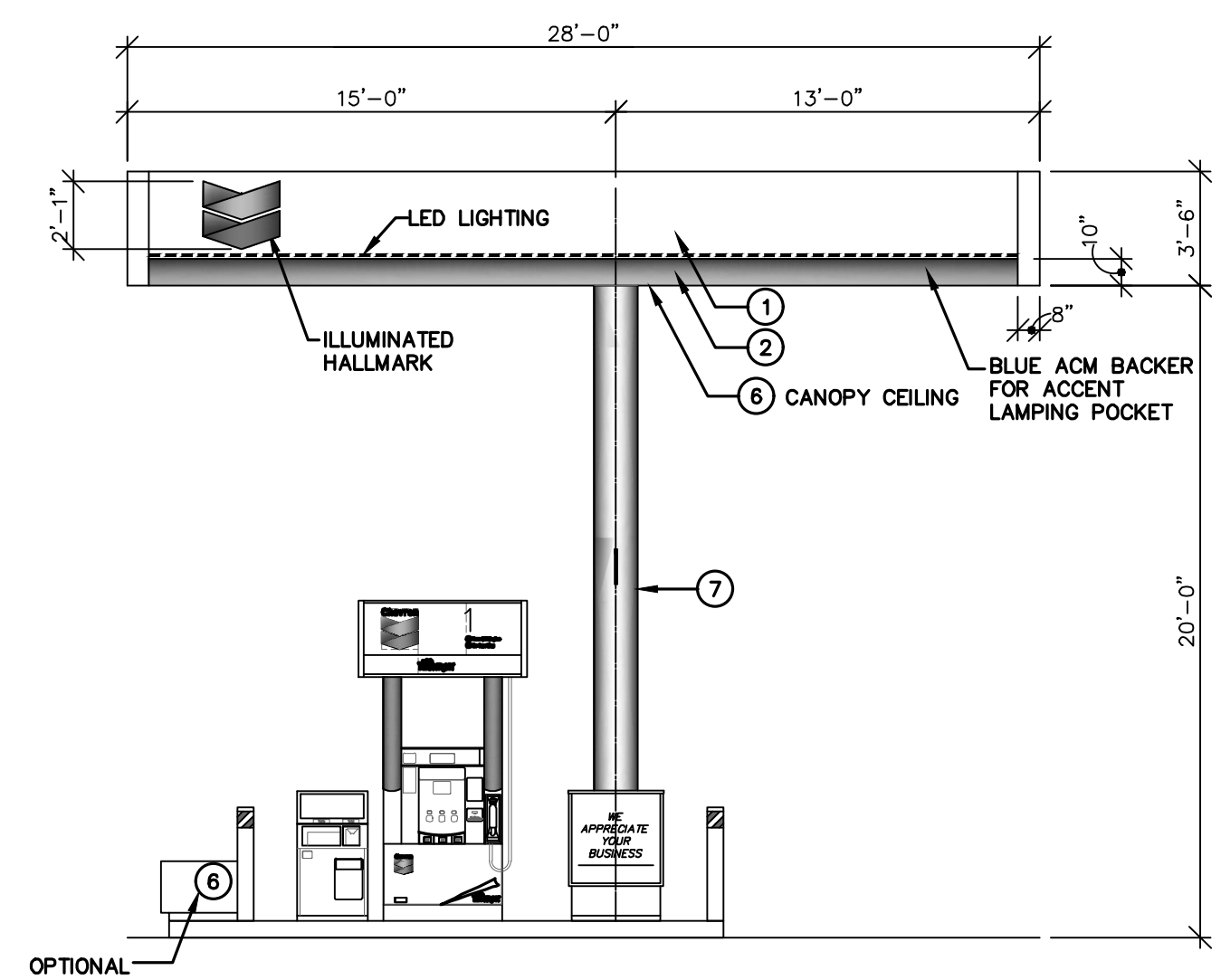

**STARTER GATE 3 - ELEVATION**  
SCALE 3/16"=1'-0"

COLOR LEGEND			
COLOR	PMS	FILM	FINISHES
① IR WHITE	N/A	3M REFLECTIVE WHITE 680-10	JONES BLAIR HIGH GLOSS
② IR BLUE	PMS 2935c	3M BRISTOL BLUE	N/A
③ LIGHT GRAY	PMS 428c	N/A	PPG GY-450
④ DARK GRAY	PMS 431c	N/A	PPG GY-210
⑤ RED	PMS 186c	N/A	N/A
⑥ WHITE	N/A	N/A	PPG WH-835
⑦ IR SILVER	PMS 429c	N/A	JONES BLAIR #36

ALL PAINT TO BE V.O.C. COMPLIANT URETHANE

NO.	DATE	REVISION DESCRIPTION
1	09/06/16	PER CLIENT COMMENTS
2	01/18/17	PER CLIENT COMMENTS
3	01/23/17	PER CLIENT COMMENTS
4	02/02/17	PER CLIENT COMMENTS
5	02/13/17	ENTITLEMENT SUBMITAL
6	02/15/17	PER CLIENT COMMENTS
7	03/27/17	PER CLIENT COMMENTS
8	04/14/17	PER CLIENT COMMENTS
9	04/18/17	PER CLIENT COMMENTS
10	05/26/17	PER CLIENT COMMENTS

**CONFIDENTIALITY STATEMENT:**  
THIS DOCUMENT AND THE INFORMATION HEREIN RELATING TO FIEDLER GROUP OR ITS CLIENT HAS BEEN FURNISHED IN CONFIDENCE FOR THE PRIVATE USE OF AUTHORIZED PERSONNEL. NO PART HEREOF SHALL BE COPIED, DUPLICATED, DISTRIBUTED, DISCLOSED OR MADE AVAILABLE TO OTHERS OR USED TO ANY OTHER MANUFACTURER WITHOUT THE EXPRESS AUTHORIZATION IN WRITING BY FIEDLER GROUP. ANY PERSON, FIRM OR CORPORATION RECEIVING THIS DOCUMENT, HEREOF, SHALL BY WHOLE HEREOF BE DEEMED TO HAVE AGREED TO THE FOREGOING RESTRICTIONS.

**DEVELOPMENT INFORMATION:**  
**CHEVRON STATION**  
**NEW CAR WASH & FUELING CANOPY**

**SITE ADDRESS:**  
**17453 S. CENTRAL AVE.**  
**@ ALBERTONI ST.**  
**CARSON, CA 90746**

**STATION # 20-7664**

DESIGNED BY:	JS	FG PM:	POF
CHECKED BY:	ME	MEP PM:	
DRAWN BY:	JS	CONSULTANT PM:	
DATE:	04/18/2016	PROJECT NO:	14951

**CANOPY FLOOR PLAN & ELEVATIONS**

SHEET NO:  
**CA1.1**

I:\projects\14951\Design\200 Entitlement Documents\architectural\ACAD\14951-20170420-CAD-CA1.1.dwg - PLOT.TED: Mar 30, 2018 - 2:57pm



299 N. Euclid Ave., Ste 550  
Pasadena, CA 91101

(213) 381-7891  
fiedlergroup.com

NO.	DATE	REVISION DESCRIPTION
1	09/06/16	PER CLIENT COMMENTS
2	01/18/17	PER CLIENT COMMENTS
3	01/23/17	PER CLIENT COMMENTS
4	02/02/17	PER CLIENT COMMENTS
5	02/13/17	ENTITLEMENT SUBMITAL
6	02/15/17	PER CLIENT COMMENTS
7	03/27/17	PER CLIENT COMMENTS
8	04/14/17	PER CLIENT COMMENTS
9	04/18/17	PER CLIENT COMMENTS
10	05/26/17	PER CLIENT COMMENTS

CONFIDENTIALITY STATEMENT:  
THIS DOCUMENT AND THE INFORMATION HEREIN RELATING TO FIEDLER GROUP OR ITS CLIENT HAS BEEN FURNISHED IN CONFIDENCE FOR THE PRIVATE USE OF AUTHORIZED PERSONNEL. NO PART HEREOF SHALL BE COPIED, DUPLICATED, DISTRIBUTED, DISCLOSED OR MADE AVAILABLE TO OTHERS OF USE TO ANY OTHER MANUFACTURER WITHOUT THE EXPRESS AUTHORIZATION IN WRITING BY FIEDLER GROUP. ANY PERSON, FIRM OR CORPORATION RECEIVING THIS DOCUMENT, HEREOF, SHALL BY NOTICE HEREOF BE DEEMED TO HAVE AGREED TO THE FOREGOING RESTRICTIONS.

DEVELOPMENT INFORMATION:

**CHEVRON STATION**  
**NEW CAR WASH**  
**&**  
**FUELING CANOPY**

SITE ADDRESS:  
**17453 S. CENTRAL AVE.**  
**@ ALBERTONI ST.**  
**CARSON, CA 90746**

**STATION # 20-7664**

DESIGNED BY: ME FG PM: POF  
CHECKED BY: ME MEP PM:

DRAWN BY: ME CONSULTANT PM:

DATE: **04/18/2016** PROJECT NO: **14951**

DRAWING TITLE:

**CAR WASH FLOOR PLAN,**  
**EQUIPMENT LAYOUT**

SHEET NO:

**CWA.1.1**

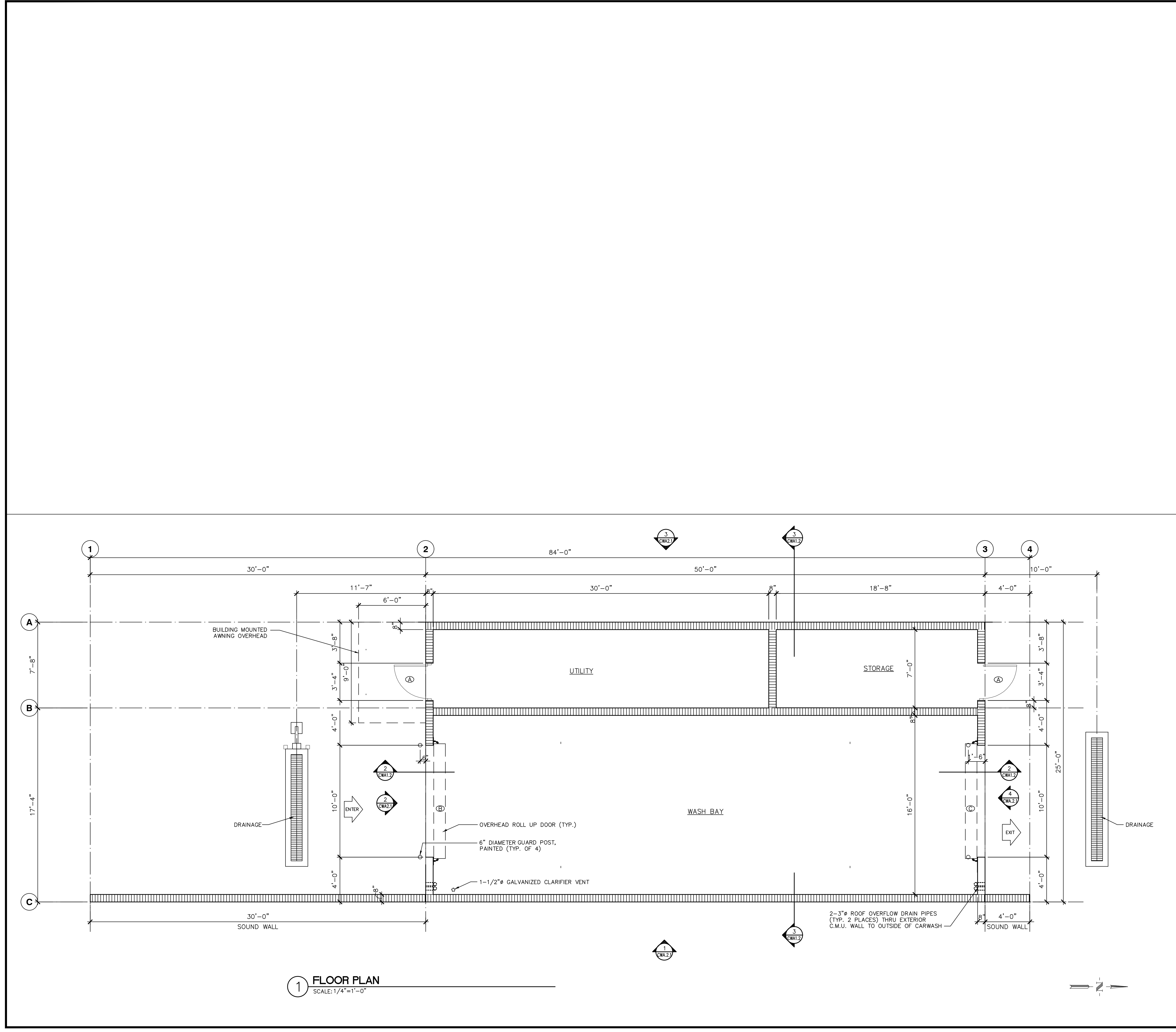

**1 FLOOR PLAN**  
SCALE: 1/4"=1'-0"

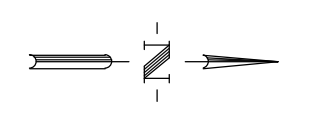

I:\projects\14951\Design\200 Entitlement Documents\Architectural\ACAD\14951-20170420-CWA-CWA.1.1.dwg - PLOT.TED, Mar 30, 2016, 3:00pm

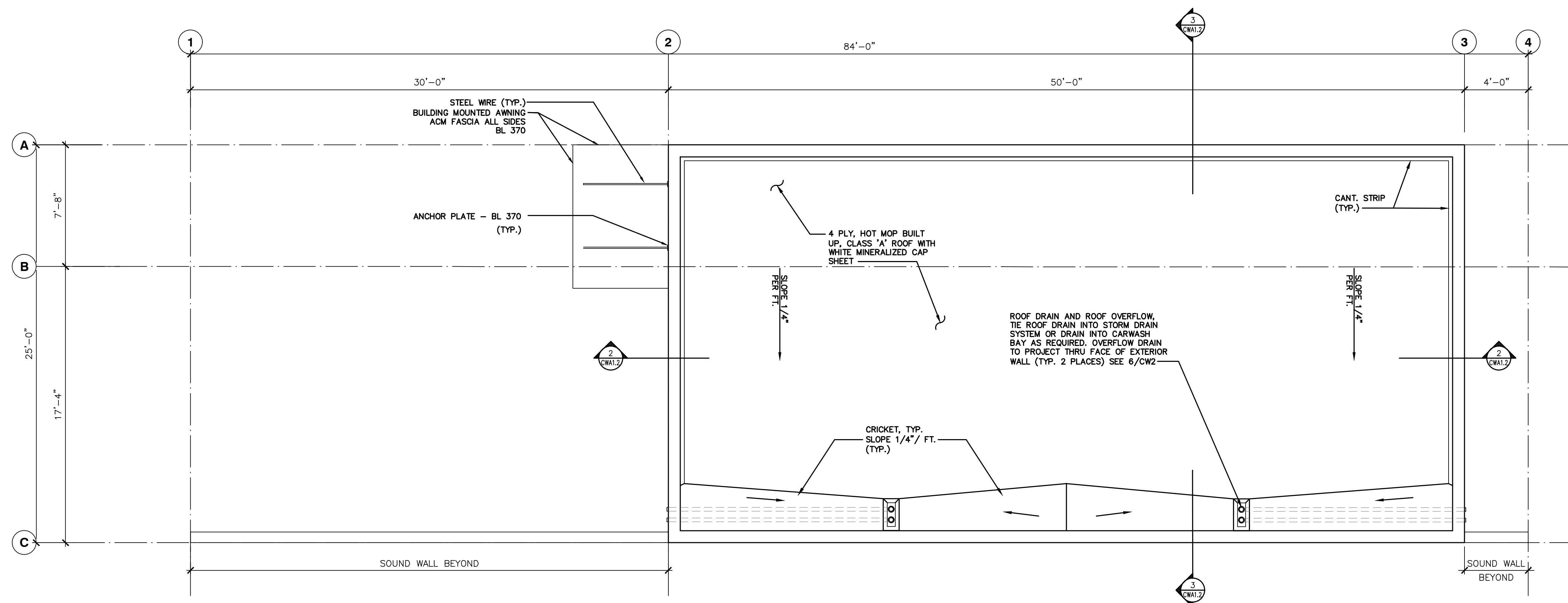

**1 CAR WASH ROOF PLAN**  
SCALE: 1/4"=1'-0"

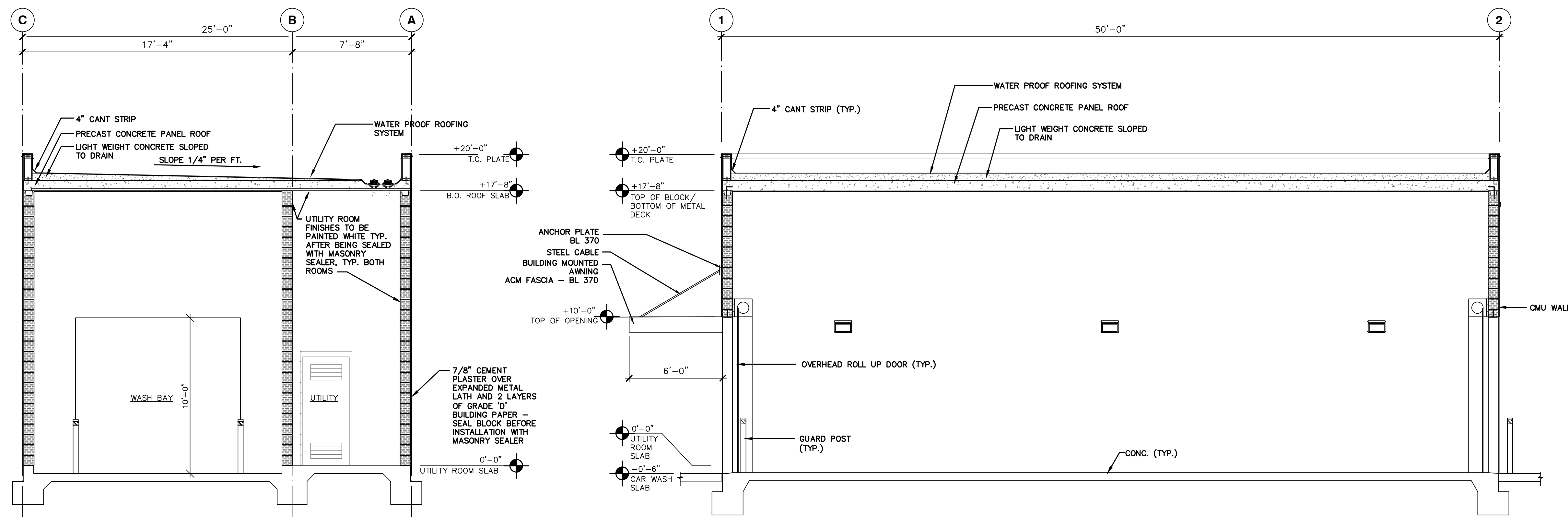

**3 BUILDING SECTION**  
SCALE: 1/4"=1'-0"

**2 BUILDING SECTION**  
SCALE: 1/4"=1'-0"

**ROOFING SYSTEM SPECIFICATIONS**

ROOF PANELS - USE 6" THICK PRECAST CONCRETE ROOF DECK PANELS. (#6HS065A) SEE STRUCTURAL DOCUMENTS.

SINGLE-PLY MEMBRANE - ROOFING SHALL BE FACTORY PREFABRICATED SHEETS AS MANUFACTURED BY DURO-LAST ROOFING, INC. (1-800-356-6646) OR APPROVED EQUAL. INSTALLATION SHALL BE PER MANUFACTURER'S WARRANTED RECOMMENDATIONS.

OPTIONAL ROOF SYSTEMS - CELOTEX AGS-4-C-G FOUR-PLY BUILT UP ROOF WITH GRAVEL BALLAST CELOTEX SBS-2-C-M COLD PROCESS ROOFING.



299 N. Euclid Ave, Ste 550  
Pasadena, CA 91101

(213) 381-7891  
fiedlergroup.com

NO.	DATE	REVISION DESCRIPTION
1	09/06/16	PER CLIENT COMMENTS
2	01/18/17	PER CLIENT COMMENTS
3	01/23/17	PER CLIENT COMMENTS
4	02/02/17	PER CLIENT COMMENTS
5	02/13/17	ENTITLEMENT SUBMITAL
6	02/15/17	PER CLIENT COMMENTS
7	03/27/17	PER CLIENT COMMENTS
8	04/14/17	PER CLIENT COMMENTS
9	04/18/17	PER CLIENT COMMENTS
10	05/26/17	PER CLIENT COMMENTS

**CONFIDENTIALITY STATEMENT:**

THIS DOCUMENT AND THE INFORMATION HEREIN RELATING TO FIEDLER GROUP IS CLIENT PROPERTY. IT IS TO BE USED ONLY FOR THE PROJECT AND FOR THE PRIVATE USE OF AUTHORIZED PERSONNEL. NO PART HEREOF SHALL BE COPIED, REPRODUCED, DISTRIBUTED, DISCLOSED OR MADE AVAILABLE TO OTHERS OR USED TO ANY OTHER PROJECTS WITHOUT THE WRITTEN AUTHORIZATION OF FIEDLER GROUP. ANY PERSON, FIRM OR CORPORATION RECEIVING THIS DOCUMENT, HEREOF, SHALL BY ACCEPTANCE HEREOF BE DEEMED TO HAVE AGREED TO THE FOREGOING RESTRICTIONS.

**DEVELOPMENT INFORMATION:**

**CHEVRON STATION**  
**NEW CAR WASH & FUELING CANOPY**

SITE ADDRESS:  
**17453 S. CENTRAL AVE.**  
**@ ALBERTONI ST.**  
**CARSON, CA 90746**

**STATION # 20-7664**

DESIGNED BY: ME FTO PM: PF  
CHECKED BY: ME MEP PM:  
DRAWN BY: ME CONSULTANT PM:  
DATE: 04/18/2016 PROJECT NO: 14951  
DRAWING TITLE:

**CAR WASH ROOF PLAN & SECTIONS**

SHEET NO:

**CWA.1.2**

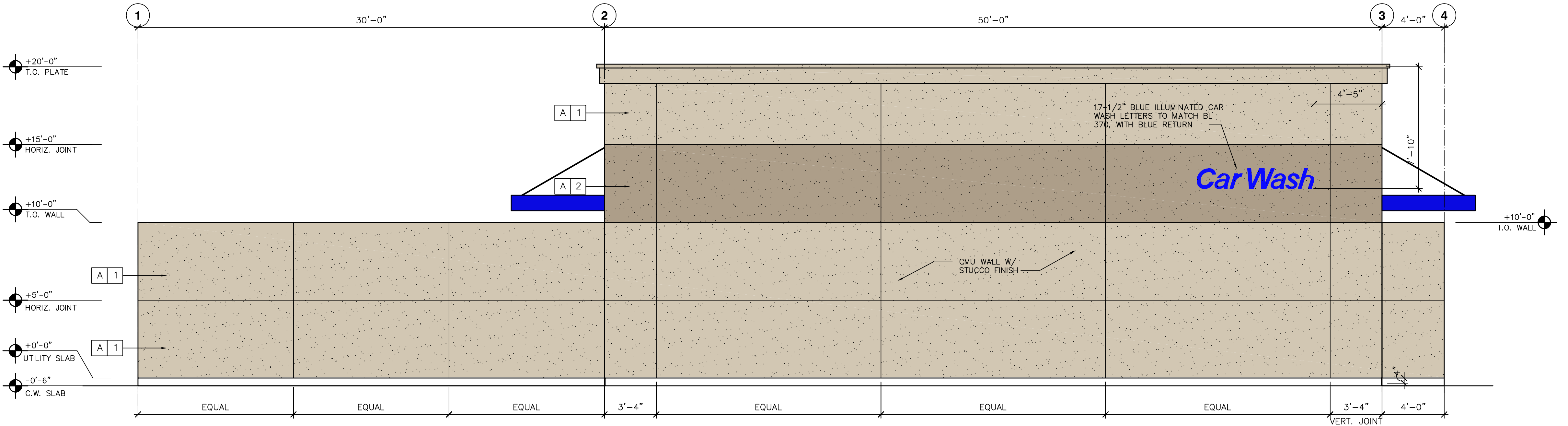

LEGEND	
MARK	DESCRIPTION
A	1/2" MIN. MEDIUM DASH STUCCO FINISH  PREPARE CMU WALL AND APPLY EXTERIOR FINISH PER LOCAL MUNICIPALITY CODE REQUIREMENTS. REFER TO CHAPTER 25.

COLOR LEGEND	
MARK	DESCRIPTION
1	BENJAMIN MOORE #HC-80 "BLEEKER BEIGE"
2	BENJAMIN MOORE #HC-77 "ALEXANDRIA BEIGE"

CHEVRON PAINT COLOR NUMBERS	
RE - 360	.....R36sd
BL - 370	.....B191e71e31e
GY - 210	.....D7e.C14o3e
GY - 450	.....G14o3e
WH - 740	.....Off W941/21e31e
WH - 835	.....W941/21e31e

DECALS	
DECAL N#	DESCRIPTION
DCL306	CAR WASH INSTRUCTIONS
DCL307	TOUCH FREE CAR WASH INSTRUCTIONS
DCL308	ENTRANCE
DCL310	EXIT ONLY - DO NOT ENTER
DCL312	DO NOT ENTER SYMBOL
DCL411	EYEBROW
DCL464	RESTROOMS

1 EAST ELEVATION  
SCALE: 1/4"=1'-0"

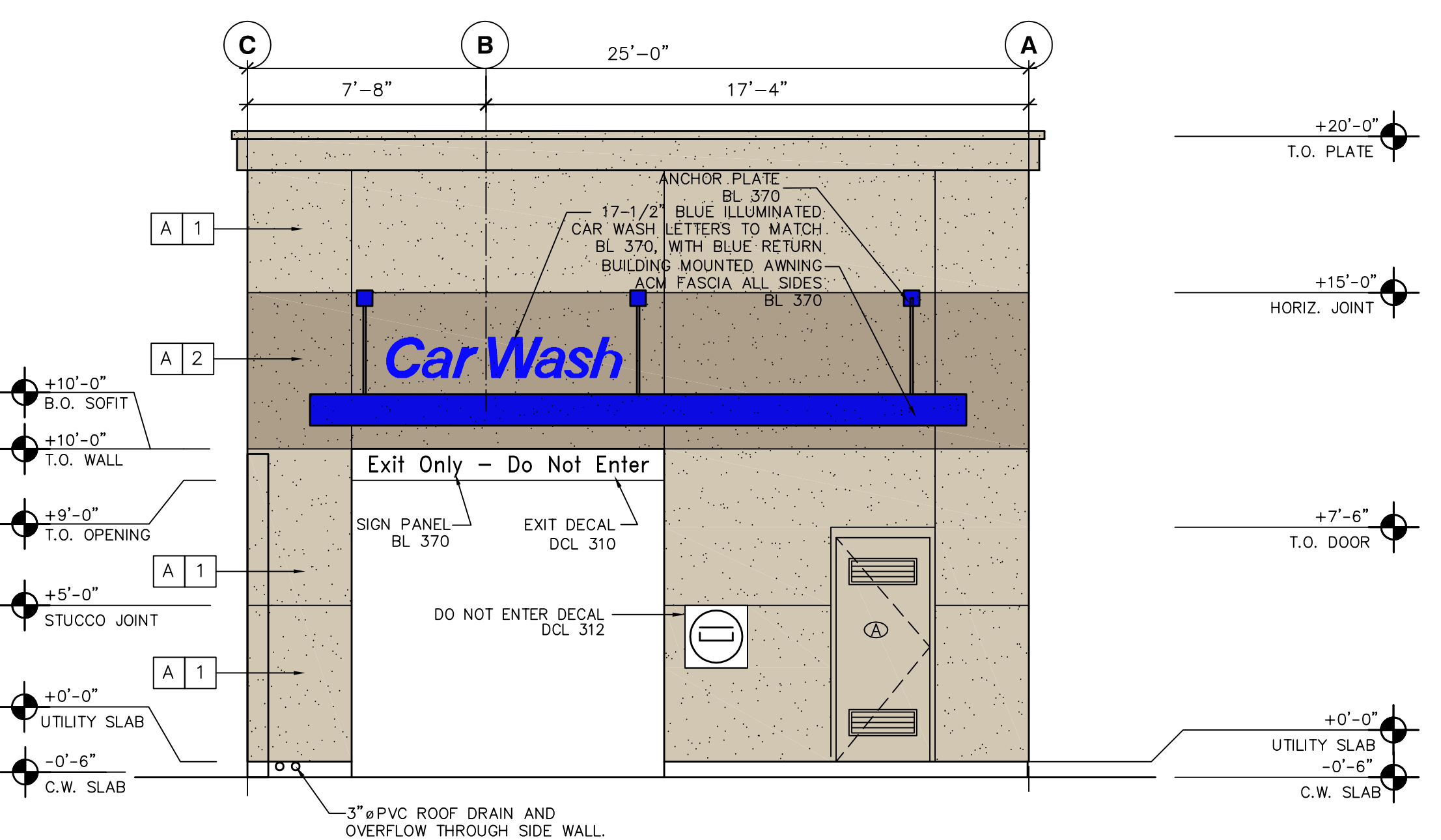
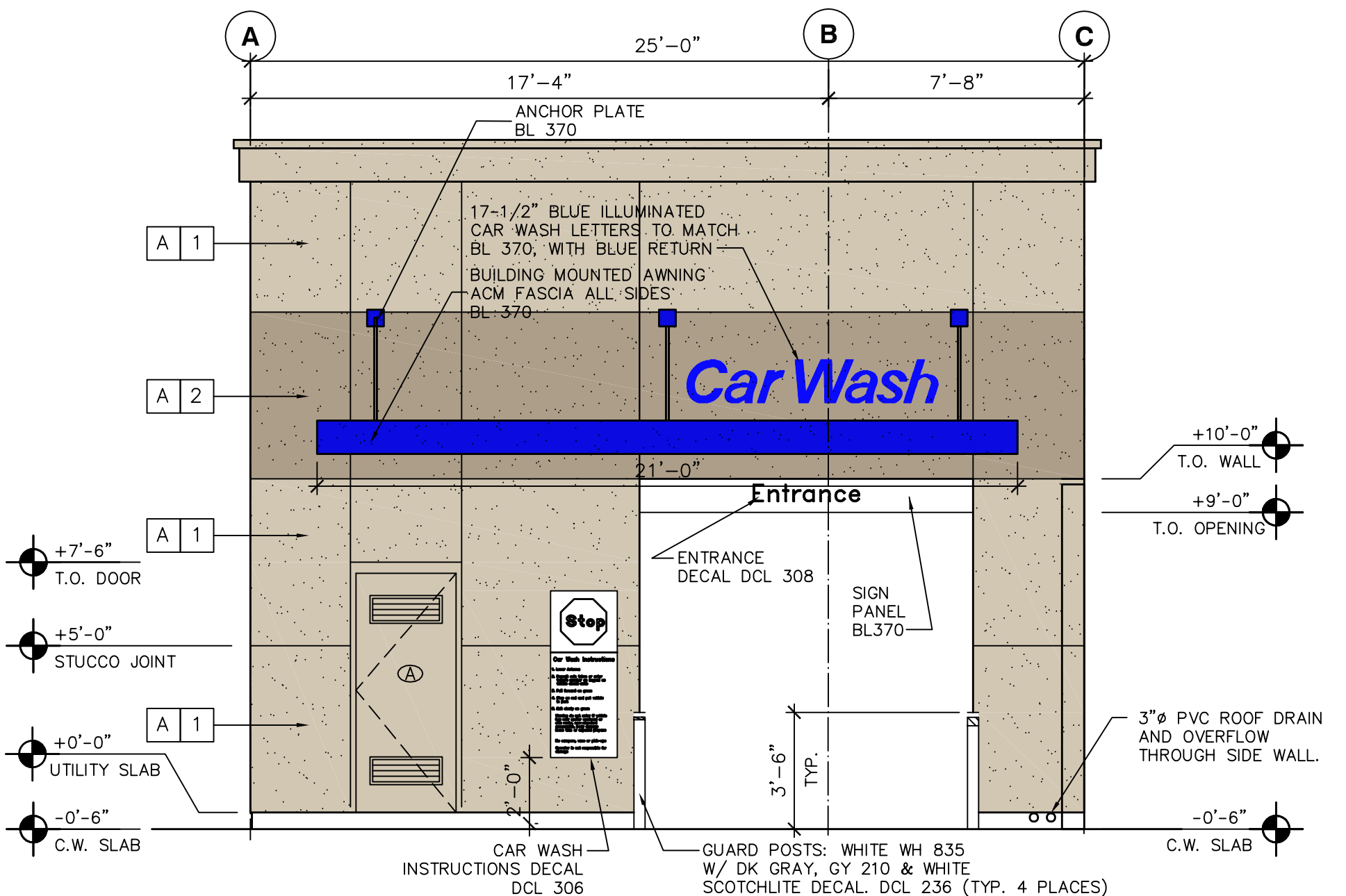

2 SOUTH (ENTRY) ELEVATION  
SCALE: 1/4"=1'-0"

4 NORTH (EXIT) ELEVATION  
SCALE: 1/4"=1'-0"

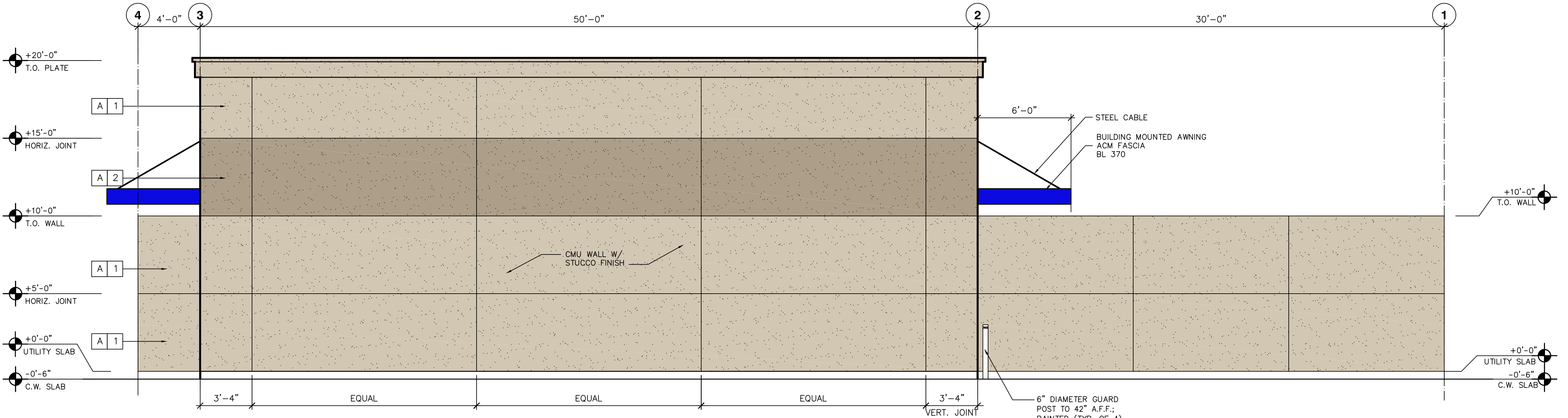

3 WEST ELEVATION  
SCALE: 1/4"=1'-0"



299 N. Euclid Ave., Ste 550  
Pasadena, CA 91101

(213) 381-7891  
fiedlergroup.com

NO.	DATE	REVISION DESCRIPTION
1	09/06/16	PER CLIENT COMMENTS
2	01/18/17	PER CLIENT COMMENTS
3	01/23/17	PER CLIENT COMMENTS
4	02/02/17	PER CLIENT COMMENTS
5	02/13/17	ENTITLEMENT SUBMITAL
6	02/15/17	PER CLIENT COMMENTS
7	03/27/17	PER CLIENT COMMENTS
8	04/14/17	PER CLIENT COMMENTS
9	04/18/17	PER CLIENT COMMENTS
10	05/26/17	PER CLIENT COMMENTS
11	04/18/18	PER CLIENT COMMENTS
12	02/28/19	PER CITY COMMENTS

**CONFIDENTIALITY STATEMENT:**  
THIS DOCUMENT AND THE INFORMATION HEREIN RELATING TO FIEDLER GROUP IS CLIENT AND BEING FURNISHED IN CONFIDENCE FOR THE PRIVATE USE OF AUTHORIZED PERSONNEL. NO PART HEREOF SHALL BE COPIED, REPRODUCED, DISTRIBUTED, DISCLOSED OR MADE AVAILABLE TO OTHERS OF USE TO ANY OTHER INDIVIDUAL OR ENTITY EXCEPT AS EXPRESSLY AUTHORIZED IN WRITING BY FIEDLER GROUP. ANY PERSON, FIRM OR CORPORATION RECEIVING THIS DOCUMENT, HEREBY SHALL BY WHOLE RECEIPT BE DEEMED TO HAVE AGREED TO THE FOREGOING RESTRICTIONS.

**DEVELOPMENT INFORMATION:**  
**CHEVRON STATION  
NEW CAR WASH  
&  
FUELING CANOPY**

**SITE ADDRESS:**  
**17453 S. CENTRAL AVE.  
@ ALBERTONI ST.  
CARSON, CA 90746**

**STATION # 20-7664**

DESIGNED BY:	ME	FG PM:	PDF
CHECKED BY:	ME	MEP PM:	
DRAWN BY:	ME	CONSULTANT PM:	
DATE:	04/18/2016	PROJECT NO.:	14951

**CAR WASH  
ELEVATIONS**

SHEET NO:

**CWA.2.1**

\\fiedler\projects\projects\14951\Design\2019\Entitlement Documents\Architectural\ACAD\14951-2017\0420-CWA.2.1.dwg - PLOTTED: Mon 01/14/2019 - 8:55am